

# MIL DIRECTIONS

"As we approach the university's 150th birthday – just five years from now – we must re-envision our land-grant role in the modern light of the 21st century." – OSU President Michael V. Drake, outlining his 2020 vision

MATERIALS INNOVATION LAB

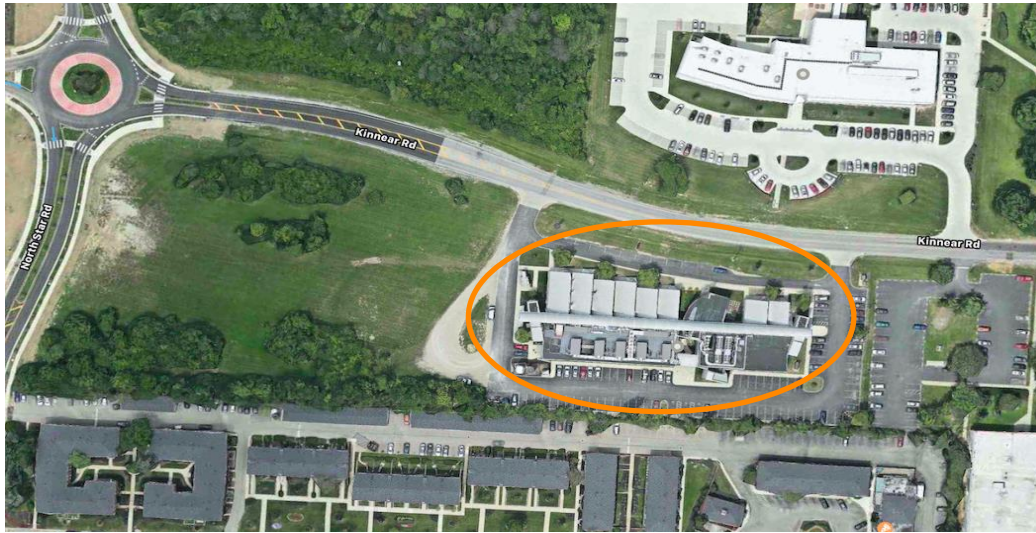

Address:  
Nanotech West  
1381 Kinnear Rd  
Suite 218  
Columbus OH  
43212

Phone:  
614-688-2777

### ***Heading North on OH-315 N:***

- Take the Lane Ave exit.
- Turn left onto W Lane Ave.
- Turn left onto Kenny Rd.
- Turn right onto Kinnear Rd.

### ***Heading South on OH-315 S:***

- Take the Kinnear Rd exit.
- Turn right onto Kinnear Rd.

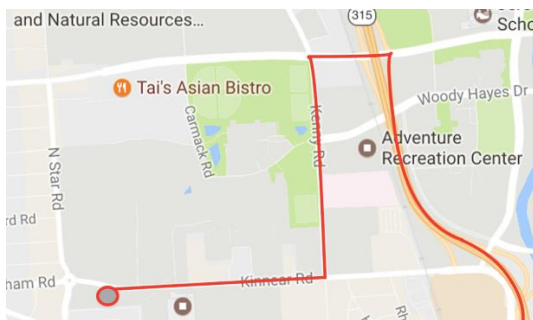

### ***INSTRUCTIONS AS YOU GET CLOSE TO THE OSU NANOTECH WEST LAB:***

- Look for the large scarlet and gray sign on the South side of Kinnear Road that reads 1381 Kinnear Road / Nanotech West Laboratory / Institute for Materials Research / Industry Liaison Office. (It is located directly across the street from the Ohio State ElectroScience Laboratory.)
- There is free parking at the Lab.
- Be aware that the driveway in the front of the building is one way, West.
- Suite 218 is on the second floor at the Southeast end of the building.

